NUMBER	DELTA	CHORD BEARING	CHORD LENGTH	ARC LENGTH	RADIUS
C1	02°14'24"	S03°54'27"E	15.24	15.24	389.89
C2	02°14'58"	N06°21'30"W	15.31	15.31	389.89

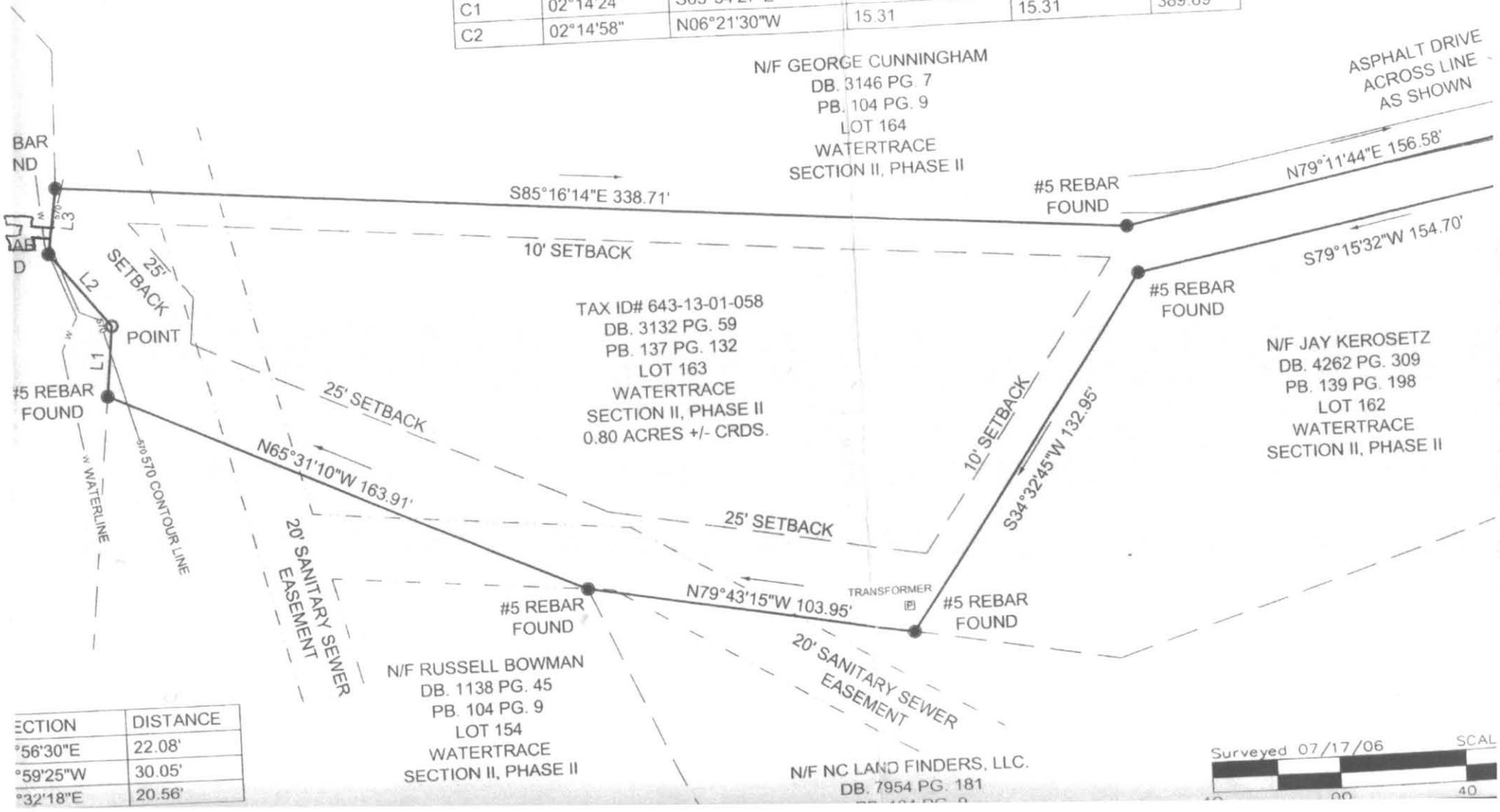

ECTION	DISTANCE
°56'30"E	22.08'
°59'25"W	30.05'
°32'18"E	20.56'