

THIS IS TO CERTIFY THAT ON THE 18th DAY OF May 1999 I SURVEYED THE PROPERTY SHOWN ON THIS PLAT, AND THAT THE TITLE LINES, AND THE WALLS OF THE BUILDINGS IF ANY, ARE AS SHOWN HEREON.

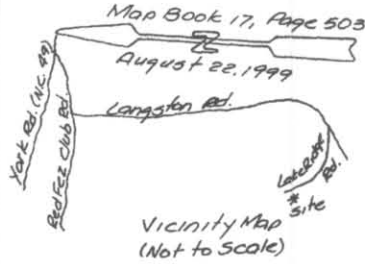

BY Ronald F. Hyatt
REGISTERED SURVEYOR STATE OF NORTH CAROLINA

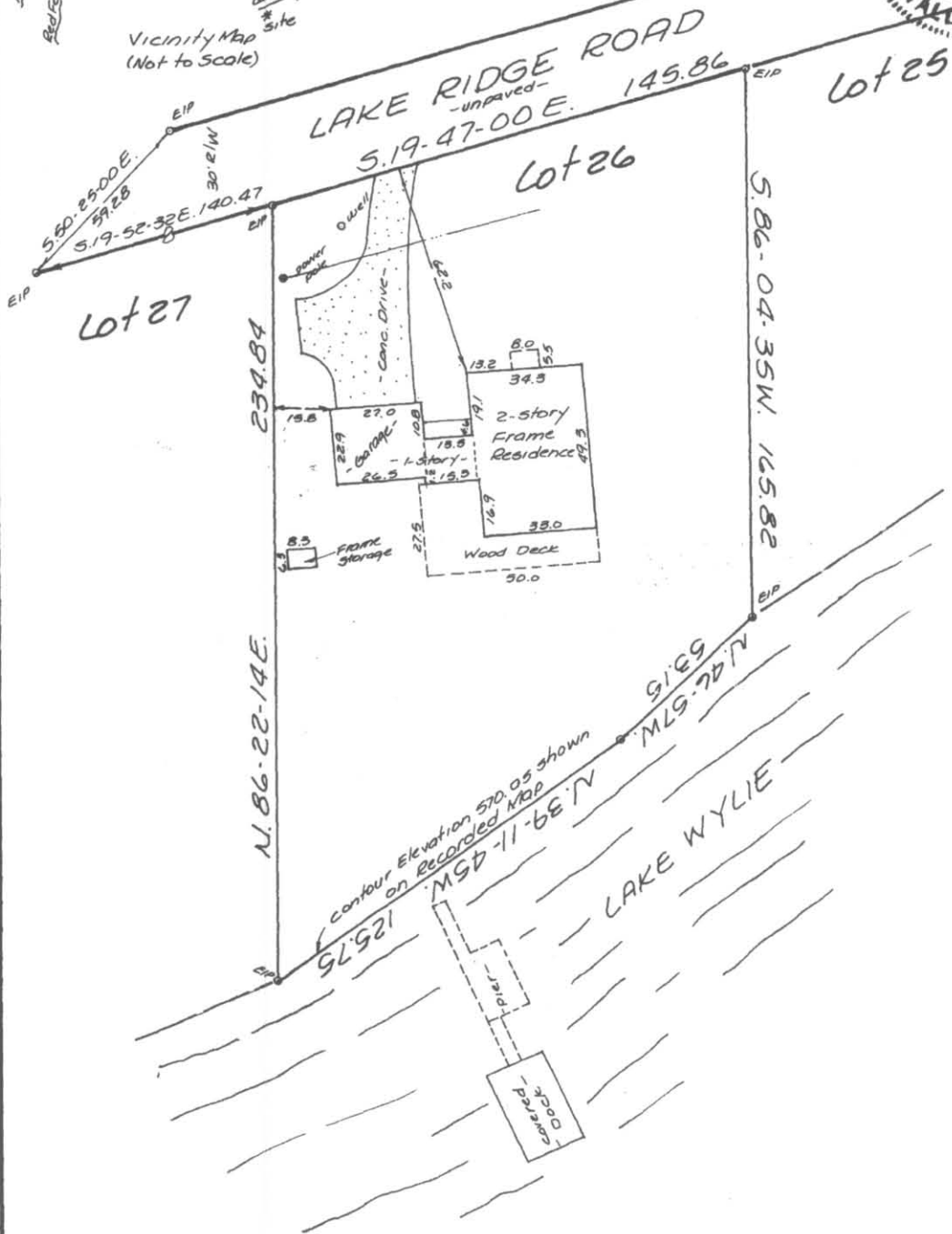
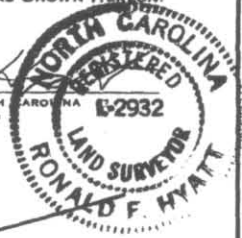

Note: EIP: existing iron pin.

Boundary & Physical SURVEY OF
 LOT IN Steele Creek TOWNSHIP, Meck. COUNTY, NORTH CAROLINA, IN THE CITY
 OF Lake Ridge Road ON Lake Ridge Road HOUSE No. 15818 SHOWN AS LOT No. 26
 IN BLOCK No. _____ ON MAP OF Crescent Land & Timber MAP RECORDED IN BOOK 17 PAGE 503
 DEED RECORDED IN BOOK _____ PAGE _____ OFFICE OF THE REGISTER OF DEEDS FOR Mecklenburg
 COUNTY, N. C. THE PROPERTY OF John Glenn Ballard
 SCALE: 1" = 40 FT. DATE 5-19 1999