

Road, Sharon, S.C. 29142

(803) 366-7983

NOTE: NO NEW LOTS OR PROPERTY LINES ESTABLISHED.
50' BUFFER IS MEASURED FROM THE ORIGINAL 570' FULL
POND CONTOUR LINE AS SHOWN ON ORIGINAL SUBDIVISION
MAP PREPARED BY DUKE POWER AS THE "PROJECT BOUNDARY".

NOTE: THIS PROPERTY SUBJECT TO ANY RECORDED
OR UNRECORDED EASEMENTS, RIGHT OF WAYS,
SETBACKS, AND/OR RESTRICTIVE COVENANTS
NOT SHOWN HEREON.
THIS PROPERTY SUBJECT TO DUKE POWER FLOOD
RIGHTS EXTENDING TO ELEVATION 580.0

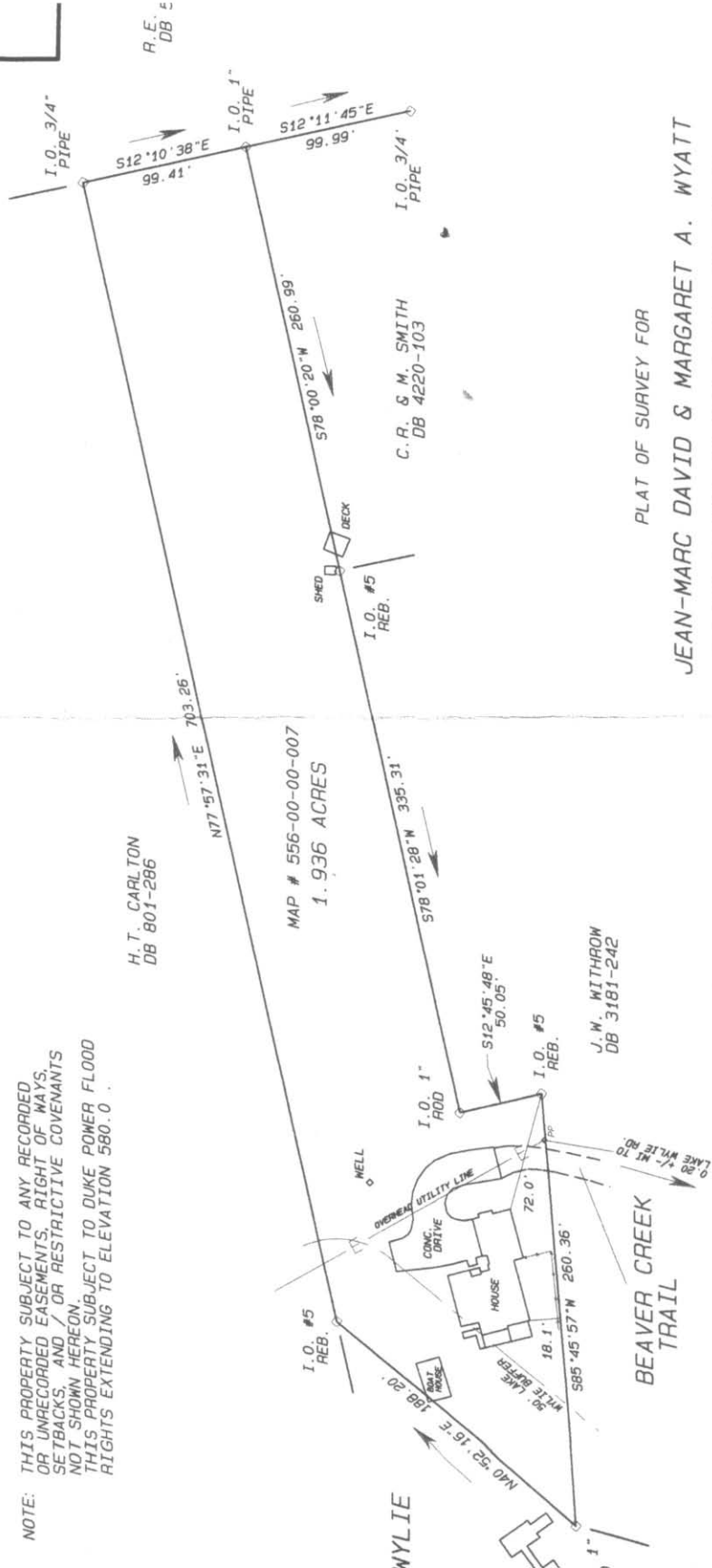

PLAT OF SURVEY FOR
JEAN-MARC DAVID & MARGARET A. WYATT

PROPERTY LOCATED AT 5580 BEAVER CREEK TRAIL,
BETHEL TOWNSHIP, YORK COUNTY, SOUTH CAROLINA.
MAP # 556-00-00-007

SURVEYED JULY 28, 2007

KEY:
of my knowledge, information,
plan was made in accordance
Minimum Standards Manual for the
with Carolina, and meets or