

L-3 N 55°17'
 L-4 N 15°47'
 L-5 N 30°45'
 L-6 N 07°45'

C-1
 RAD.: 20.00'
 LEN.: 14.24'
 CHORD.: S 1

C-2
 RAD.: 50.00'
 LEN.: 40.03'
 CHORD.: S 1

(58)

DAVES & MONTGOMERY ENTERPRISES, LLC
 P.B. C-330-10

S 76°22' 377.55'

(59)

1.025 Acres
 TAX PARCEL 551-231
 6216 NORTH ROAD
 CLOVER, SC 29710

DAVES & MONTGOMERY
 P.B. 6765-4

S 76°22' 187'

GARAGE

CONCRETE

N 81°24'48"W 270.93'

RONALD MONTGOMERY
 P.B. 6013-197

(60)

N 03°33'45" TO #4 REBAR (BENT) 101.51'

#4 REBAR FD.

87.90'

N 03°31'53"E

NORTH ROAD 63' R/W (Y-G3-113)

I.P.S.

#4 REBAR FD.

#4 REBAR FD.

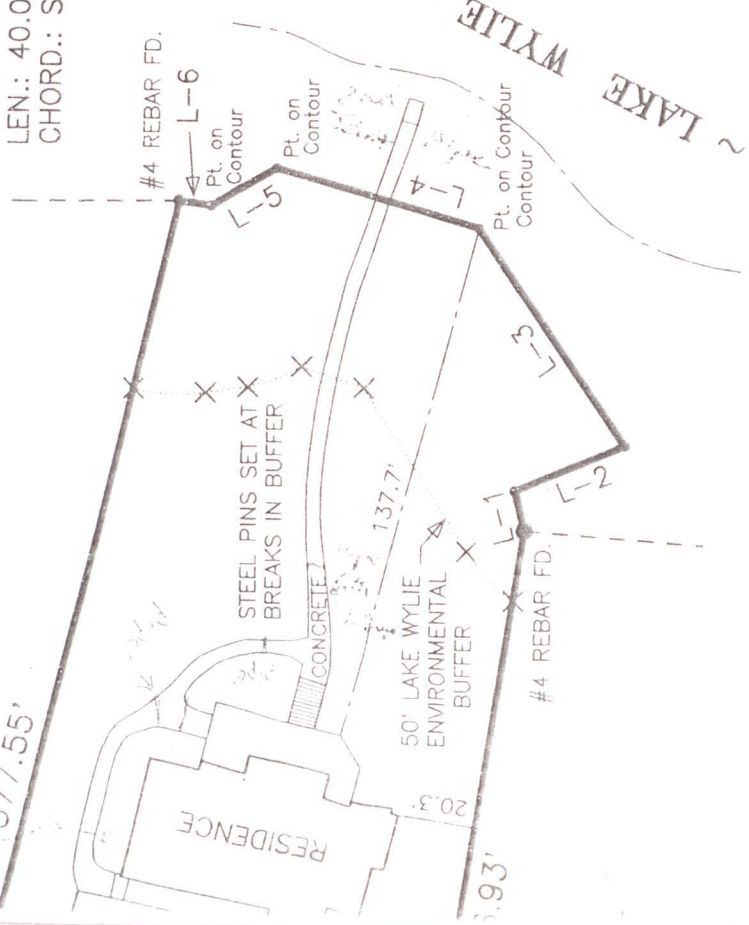

PLAT OF SURVEY FOR

Rebar
 ed.
 - Set